

2022



Beef Cattle

SCHEDULE

Saturday 12th March 2022 | Robertson Showground



Saturday 12th March 2022 | Robertson Showground

COVID 19 RESTRICTIONS WILL APPLY ON THE SHOWGROUND

- The health and safety of competitors and their support teams, volunteers, and the community, is our top priority. COVID-19 presents an unprecedented situation and as government guidance is evolving, we will provide, on Facebook – Robertson Show prior to the Show, current measures and safety protocols that will apply at the Show.
- Please stay home if you are sick or are considered high risk.
- You may respectfully be asked to leave the Showground if you do not comply with guidelines, including following all hygiene and physical distancing guidelines. Should this occur to a competitor, entry fees will not be refunded.
- Marshalls will be on-site. We ask that you be polite and follow their directions.
- Participants shall practice social distancing consistent with guidelines in effect at the time. Participants shall avoid congregating to the extent possible.
- When waiting to go into the ring for judging, exhibitors should keep the required distance apart, as they will also do in the ring.
- Wearing of masks will be subject to the current Covid rules.
- Sanitiser will be provided around the grounds and at ring entrances for use by exhibitors.
- Participants shall avoid shaking hands, hugging or other physical contact.

- Sign in with QR code will be required.
- EXHIBITORS, COMPETITORS & STALLHOLDERS REQUIREMENT UNDER WORK HEALTH & SAFETY ACT 2011**

Any person using electrical equipment (power leads/devices/appliances etc) whilst on the Showground is required to ensure that such equipment is fitted with earth leakage circuit breakers & that all such leads/appliances/devices etc have been inspected & tagged by a licensed electrical contractor.

Persons who do not comply with the above regulations will not be permitted to exhibit, operate a stand/stall, or compete on the show ground.

Robertson A & H Society Inc. reserves the right to disconnect any electrical leads/devices/equipment that do not comply with the above regulation.

To avoid any problems arising in regard to the above regulations it is advised that you check your electrical equipment BEFORE you come to the Showground. Electrical leads are not permitted to be trailed along the ground unprotected from the power source. The Show Society appreciates your co-operation.

ACCIDENT & PUBLIC RISK INSURANCE

Any accident occurring during the period of the Show must be reported to the Secretary's Office and verified during the current dates of the Show, otherwise the Robertson Show Society will accept NO responsibility for the consideration of any claims



GROWING BETTER TOGETHER



- **AGRONOMY**
- **ANIMAL HEALTH & FEED**
- **CROP PROTECTION**
- **FENCING**
- **FERTILISER**
- **RURAL MERCHANDISE**

With the support of leading agribusiness, Nutrien Ag Solutions®, we've got the buying power to give you a great deal on rural merchandise, crop protection products, seed, fertiliser, fencing, animal health, on-farm agronomy and more.

Call in and talk to our experienced staff today

52-54 Hoddle Street, Robertson | Ph 02 4885 2219 | robertson@agriwestrural.com.au

Beef Cattle Regulations

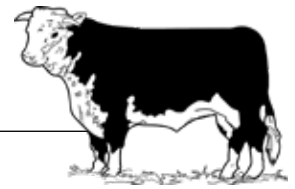

1. Owners & exhibitors must be in total control of cattle, exercising due caution regarding public safety and public liability & livestock insurance.
2. Those using electrical equipment must follow requirements of the Work Health & Safety Act 2011. see Notice, back page.
3. Age as at April 1st, 2022.
4. All cattle must be paraded on the day of the show as Committee requires. All ribbon winners to join Grand Parade.
5. Duplicate or photo copy of registration certificate of Pure Bred cattle must accompany entries, for return on judging day.
6. All exhibits under 18 months may be mouthed prior to judging in accordance with RAS regulations. Cattle not complying will be re-graded accordingly.
7. Cattle to be stalled by 8.30 am in allocated areas & ready when Stewards call their class.
8. All bulls over 12 months must be rung. All bulls under 12 months to have a nose grip.
9. All females must be paraded with a nose grip.
10. All Poll and dehorned cattle must be stalled with neck straps.
11. A calf of the exhibit is admitted if it is under the age of 8 months on the day & is being suckled by the exhibit. RAS regulation No 6
12. Exhibitors supply own Bedding.
13. All cattle must comply with NSW Dept. of Agriculture Health Regulations.
14. Exhibitors must attach Johnnes Declaration to warrant tested free stall areas.
15. All exhibitors must attach Pesti Virus Free test certificate.
16. ALL CATTLE MUST BE TAGGED WITH NLIS TAGS
17. ALL STALLS TO BE KEPT & LEFT CLEAN & TIDY.
18. Indemnity forms MUST be signed by all competitors.

BRITISH & EUROPEAN (including Bos Indicus) TO BE JUDGED SEPARATELY

NOTE: Classes may be re-grouped at the discretion of the Chief Steward. Ribbons to 3rd place, Broad Ribbons to Champions and Reserves. Cash Prizes - Classes - 1st \$10, 2nd \$5 (at least 3 entries in class).

MOST SUCCESSFUL EXHIBITOR - BEEF CATTLE: Trophy - *sponsored by Highlands Property*
The winner being the highest point scorer out of all breeds. No additional points for Champions and Reserve.
Point Scores: 1st = 3, 2nd = 2, 3rd = 1



We are a long established specialist supplier of premium outdoor power equipment: a wide range of mowers, ride-ons, line trimmers, brushcutters, chainsaws, generators, pumps, blowers, garden vac's, household vac's, concrete saws and high pressure cleaners. We also stock quality garden tools from Felco, Wolf and Stihl plus a full range of accessories and Safety gear.

Our workshop is open six days a week and is fully equipped with specialist mechanics trained to undertake service and repairs to all makes and models of power equipment.

(02) 4861-3487 | sales@bowralmowers.com.au



Section 4 - Beef Cattle

SATURDAY, 12th MARCH, 2022
BOWRAL MOWERS SPONSORING ALL ENTRY FEES

JUDGE:	To be advised
JUDGING:	Commences 9.00am Sharp, Judging will be continuous
CHIEF STEWARD:	Mrs Bronwyn Halliday 0448 324 485
STEWARDS:	Greg & Julie Chittick, Margaret Roberts
ENTRIES CLOSE:	Wednesday 9th March 2022, please use standard cattle entry forms
LATE ENTRIES:	0448 324 485
TRAVEL SUBSIDY:	To exhibitors who travel from outside Wingecarribee Shire – refund of \$15 per head
BREAKFAST:	Free to cattle exhibitors until 8.00am, <i>Courtesy - Vinnie Norman, Haulier.</i>

Beef Cattle Classes



JUNIOR BULL CLASSES:

1. British Bull 8-12 months - born 1-04-21 - 31-07-21
2. European Bull 8-12 months - born 1-04-21 - 31-07-21
3. British Bull 12-16 months - born 1-12-20 - 31-03-21

JUNIOR CHAMPION BRITISH BULL JUNIOR RESERVE CHAMPION BRITISH BULL

SENIOR BULL CLASSES:

7. British Bull 20-24 months - born 1-04-20 - 31-07-20
8. European Bull 20-24 months - born 1-04-20 - 31-07-20
9. British Bull 24-30 months - born 1-10-19 - 31-03-20

SENIOR CHAMPION BRITISH BULL SENIOR RESERVE CHAMPION BRITISH BULL GRAND CHAMPION BRITISH BULL SENIOR CHAMPION EUROPEAN BULL

JUNIOR FEMALE CLASSES: Note: For female birth dates see Bull classes 1-12

13. British Female 8-12 months
14. European Female 8-12 months
15. British Female 12-16 months
16. European Female 12-16 months

JUNIOR CHAMPION BRITISH FEMALE JUNIOR RESERVE CHAMPION BRITISH FEMALE

SENIOR FEMALE CLASSES:

21. British Female 20-24 months
22. European Female 20-24 months
23. British Female 24-30 months

SENIOR CHAMPION BRITISH FEMALE SENIOR RESERVE CHAMPION BRITISH FEMALE GRAND CHAMPION BRITISH FEMALE SENIOR CHAMPION EUROPEAN FEMALE

4. European Bull 12-16 months - born 1-12-20 - 31-03-21
5. British Bull 16-20 months - born 1-08-20 - 30-11-20
6. European Bull 16-20 months - born 1-08-20 - 30-11-20

JUNIOR CHAMPION EUROPEAN BULL JUNIOR RESERVE CHAMPION EUROPEAN BULL

10. European Bull 24-30 months - born 1-10-19 - 31-03-20
11. British Bull over 30 months - born before 1-10-19
12. European Bull over 30 months - born before 1-10-19

SENIOR RESERVE CHAMPION EUROPEAN BULL GRAND CHAMPION EUROPEAN BULL SUPREME BULL - Robertson Medal

17. British Female 16-18 months
18. European Female 16-18 months
19. British Female 18-20 months
20. European Female 18-20 months

JUNIOR CHAMPION EUROPEAN FEMALE JUNIOR RESERVE CHAMPION EUROPEAN FEMALE

24. European Female 24-30 months
25. British Female over 30 months
26. European Female over 30 months

SENIOR RESERVE CHAM EUROPEAN FEMALE GRAND CHAMPION EUROPEAN FEMALE SUPREME FEMALE - Robertson Medal

No job too big or too small



Phone (02) 4829 8200



**Bulk
Haulage**



**Civil
Works**



**Plant
Hire**

Dival's Earthmoving and Bulk Haulage is your #1 choice for plant hire, bulk haulage, civil works and more. We pride ourselves on having highly qualified and skilled operators who work with current technology and machines to deliver your project on time, to budget and to high standards.

Based in Carrick Hill, Goulburn in the Southern Tablelands of New South Wales, we service customers across Goulburn-Mulwaree and surrounding areas. Our work ranges from small scale residential landscaping to large public and private construction projects.

17090 Hume Highway, Goulburn NSW 2580

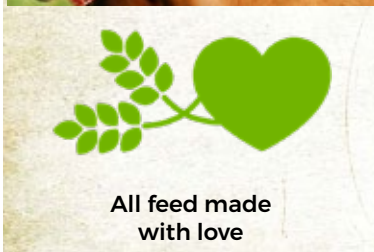

No Nasty Chemicals
Customisable formula



100% Australian Made
& Owned

Find us at
AGRIWEST - ROBERTSON

52-54 Hoddle Street
Robertson NSW



Beef Cattle Classes cont'd



SUPREME BEEF EXHIBIT: Trophy donated by Bowral Co-op

27. THE ROBERTSON COUNTRY STORE BREED PAIR TROPHY: Pair - one Male, one Female, both owned by Exhibitor

GRAND PARADE - BEEF CATTLE All RIBBON winners to parade in the Cattle Ring

STEER CLASSES: Sponsored by Vella Stock Feeds

28. Purebred - Lightweight Steer - Product/Trophy

29. Purebred - Heavyweight steer - Product/Trophy

CHAMPION STEER - Jim & Rose Mauger Memorial Trophy - donated by Mr & Mrs JE Mauger

30. SCHOOLS HEIFER COMPETITION: Heifers Pure and Cross-Bred up to 18 months. 1st \$50, 2nd \$25, 1 or 2 classes dependent on numbers. Open to all school students.

MOST SUCCESSFUL EXHIBITOR: Trophy - Highlands Property

PARADERS CLASSES - Ages as at 1-03-2020 - Paraders judged on presentation & ability to handle & parade animals.

Prizes donated by NSW Farmers' Association

31. Junior parader - Under 13 years. 1st \$20, 2nd \$10, 3rd \$5

33. Junior parader - 16 years and over. 1st \$20, 2nd \$10, 3rd \$5

32. Junior parader - 13 - 15 years. 1st \$20, 2nd \$10, 3rd \$5

CHAMPION PARADER \$20



Spring Hill Angus

Woodlands, NSW



Dedicated to breeding outstanding Angus cattle and tailoring the product to customer expectations.

South Coast & Tablelands Show Societies Competitions

ECM Livestock, Moss Vale Junior Steer Pointscore Competition - Sponsored by ECM Livestock, Moss Vale
Prizemoney 1st \$150, 2nd \$100 3rd \$50. Prize Money awarded at the conclusion of Group 5 Show Season

1st, 2nd trophies at Robertson Show - sponsored by Southern Rural Traders

- The Class is for a steer showing NO permanent teeth, to be prepared and exhibited by a full time school student or exhibitor under 18 years of age as at 30/06/21.
- The steer and handler must be the same for each Show in this Class.
- To be judged taking into consideration student handling and knowledge.

- Points to be awarded to a maximum of 10 placings and each competitor receives 10 points for attendance.
- Competitors in the Junior Steer Competition are encouraged to exhibit in other open steer classes that may be scheduled on the day. Where schools are exhibiting, other students may parade the steer competing in the Junior Steer Competition in an open class.



BOWRAL



**phone (02) 4861 2210
3 Tyree Place, Braemar**

South Coast & Tablelands Show Societies Comp Cont'd

BEEF CATTLE YOUNG JUDGING COMPETITION

The South Coast and Tablelands Show Societies Inc (Group 5) have organised a Beef Cattle Young Judging Competition to be held on Sat 12th March at Robertson Show as part of the Beef Show competitions.

JUDGING: will commence at the completion of the Show Classes, not before 10am.

COMPETITORS will be asked to judge three groups of cattle - consisting of four head in each group, placing them in their respective order of 1st, 2nd 3rd & 4th.

Each group will judge the three groups of cattle in rotation. 50 points will be allocated for the placement of each group for a total of 150 points.

On completion of the judging up to 10 top marked competitors in the senior and intermediate sections will be asked to give, over the microphone, their comments on the placement of their nominated breed. A further 50 points will be allocated for this oral section.

Two competitors, aged over 15 and under 25 years as at 1 May 2022, will be selected on the day to represent Group 5 at the 2022 Sydney Royal Show to compete in the State Beef Cattle Junior Judging Competition.

Competitors can compete in only one Group Final but it is not necessary to reside within the boundaries of the Group conducting the Final. No competitor can represent more than one Show Society in any Group Final and no more than one group in a State Final. The winners of the National Final cannot compete at any level in the particular competition that they won. **Entries will be accepted on judging morning up until 8.30am.** However, to assist with catering and administration it would be appreciated if schools could advise the number of anticipated competitors and send completed entry forms by Fri 4th Feb to the Secretary Sue Sharpe on 02 46580897 or mobile 0410545463.

Beer Cattle Prize Donors



The Robertson Show Society & the Beef Cattle Committee thank these Donors for their generosity and support:

Beresford Mr WH,
Boland Sandra,
Bowral Mowers,
Caws, Mr & Mrs P & C,
Crossing, Mr P,
ECM Livestock, Moss Vale,
Divall's Earthmoving
Dudley, Mr & Mrs G & J
Elders Insurance, Goulburn
Engel, Mr W

Goulburn Farm Machinery
Graham, Mr & Mrs P & D
Highland Fertilisers, Penrose,
Jim Hindmarsh & Son P/L
KO Angus,
McLachlan Group,
Manindra Group
NSW Farmers' Association, Moss Vale
Omya Southern Limestone,
Richardson & Wrench Bowral,

Schofield, Mrs H,
Skipper, Mr & Mrs J & L,
Southern Highlands Vets
Vicars, Mrs S,
Warde, Mr A
AgriWest
Bowral Co-op
Highlands Property
Mauger, Mr & Mrs J
Southern Rural Traders



Farm machinery for the smallest farmlet to the largest scale broadacre operation.

All makes & models and types of agricultural machinery catered for.

Our spare parts motto is "nothing is a problem" and we pride ourselves on efficient and courteous service.

72 Knox St, Goulburn NSW 2580

ph: (02) 4821 4148

